

Monora Park, located on the west side of Highway #10 behind the Volkswagen car dealership, is a 40-acre natural park complete with 18 kms of walking trails, x-country ski trails, picnic shelter, gazebo and open playing field. The Monora Park Pavilion community centre is also located in this park.

Town of Mono

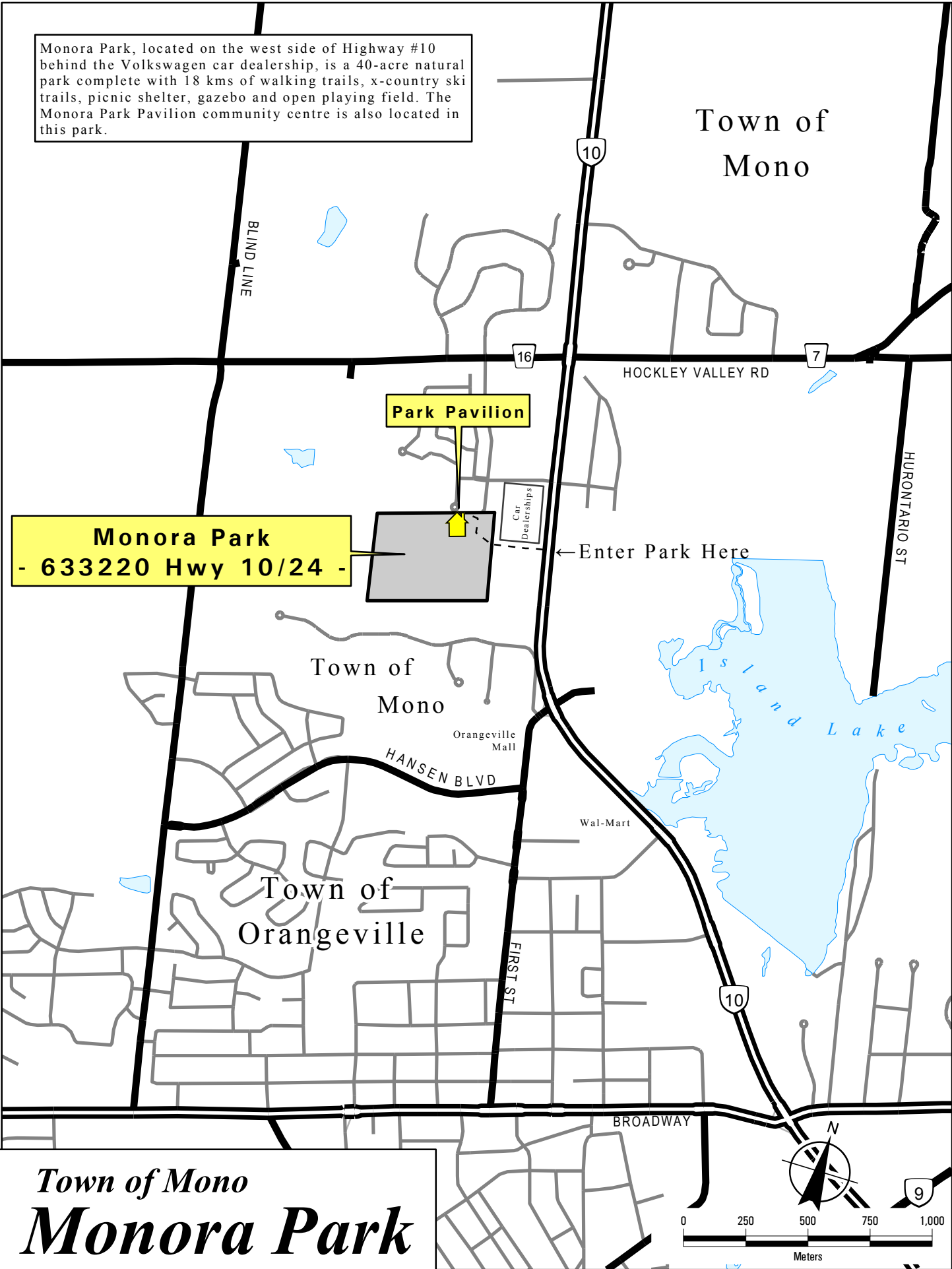

Monora Park
- 633220 Hwy 10/24 -

Park Pavilion

Car Dealerships

Enter Park Here

Town of Mono

Orangeville Mall

HANSEN BLVD

Wal-Mart

Town of Orangeville

FIRST ST

BROADWAY

10

9

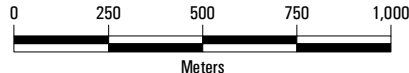

Data used in the creation of this map (C) Her Majesty the Queen in Right of Ontario and (C) Her Majesty the Queen in Right of Canada.